

WHITE OAK CREEK

BLUE CREEK

T17S
T18S

R9W
R8W

STATE OIL AND GAS BOARD
 Exhibit No. 1
 Petition By El Paso
 Item No. 24 + 25 Date 4-18-01
 Testimony Of C. Hagler
R. Hamilton

EL PASO PRODUCTION COMPANY		
EXISTING FIELD BOUNDARIES White Oak Creek Field Blue Creek Field Tuscaloosa County, Alabama		
Docket No. 4-18-01- <u>15</u> " <u>16</u>	DWG By: Daniel Elmore	Date: 3/28/01
Exhibit No. 1	CHK By: C. Hagler	

White Creek

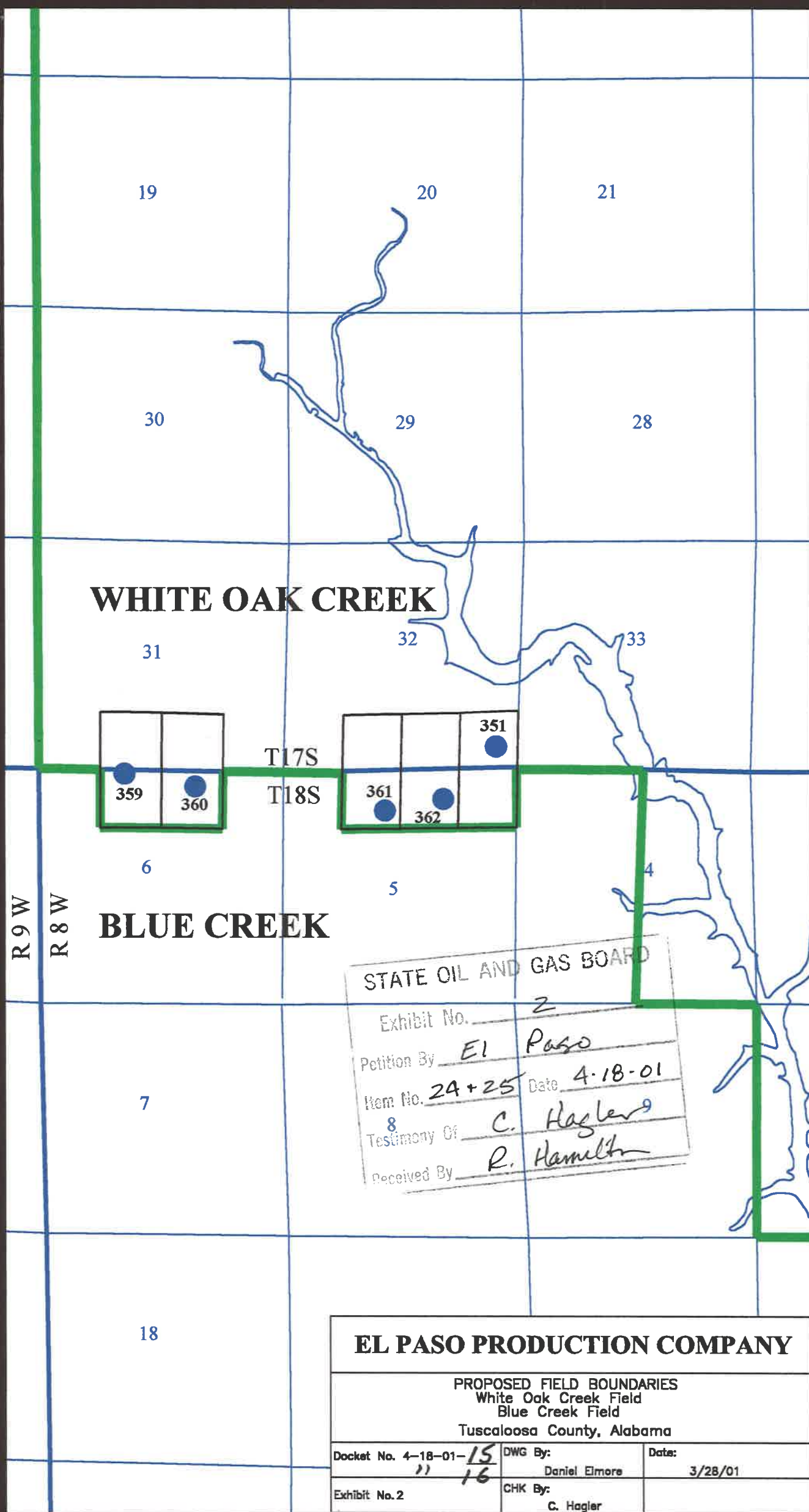

WHITE OAK CREEK

BLUE CREEK

STATE OIL AND GAS BOARD
 Exhibit No. 2
 Petition By El Paso
 Item No. 24+25 Date 4-18-01
 Testimony Of C. Hagler
 Received By R. Hameltr

EL PASO PRODUCTION COMPANY		
PROPOSED FIELD BOUNDARIES White Oak Creek Field Blue Creek Field Tuscaloosa County, Alabama		
Docket No. <u>4-18-01-15</u> <u>11</u> <u>16</u>	DWG By: Daniel Elmore	Date: 3/28/01
Exhibit No. 2	CHK By: C. Hagler	

Hebert C. Hameltr

COUNTY: TUSCALOOSA STATE: ALABAMA SECTION: 06 TOWNSHIP: 18S RANGE: 8W
 COUNTY: TUSCALOOSA STATE: ALABAMA SECTION: 31 TOWNSHIP: 17S RANGE: 8W

NAD27 COORDS NORTHING: 1277948.39 EASTING: 526664.42 LAT: 33.513215 LON: 87.412519

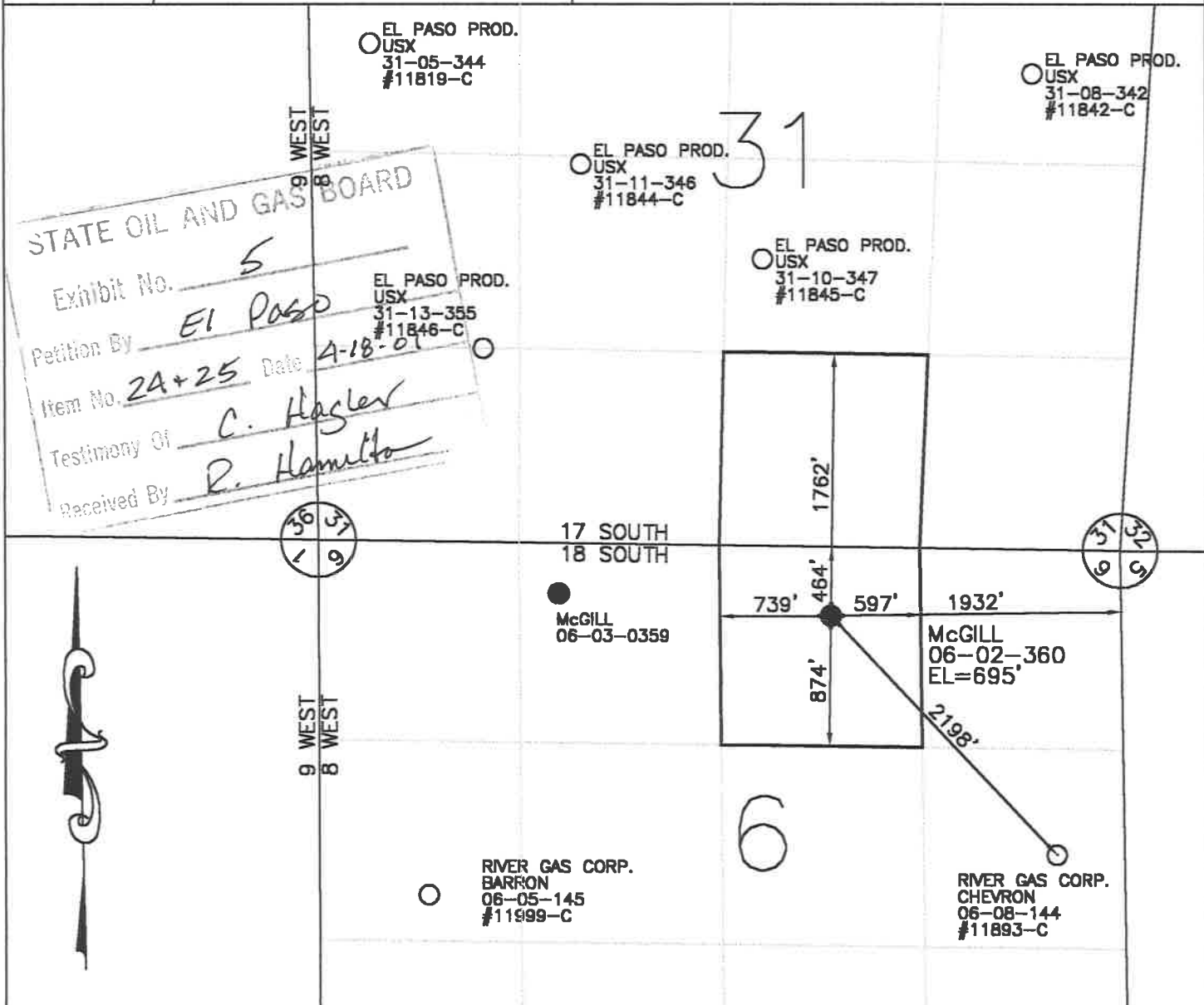

EL PASO PRODUCTION COMPANY

SCALE: 1"=1000'

LEGEND:
 EXISTING OR PERMITTED WELL
 PROPOSED WELL
 P&A WELL
 MONITORING WELL
 UNIT BOUNDARY
 SECTION LINES

White Oak Creek Field
 Blue Creek Field
 Tuscaloosa County, Alabama

Docket No. 4-18-01-15	DWG By: Darral Elmore	Date: 3/28/01
Exhibit No. 5	CHK By: C. Hagler	

White Oak Creek

EL PASO PRODUCTION P.O. BOX 2563 BIRMINGHAM, ALA. 35202-2563

SENTELL ENGINEERING, INC.
 P.O. BOX 1246 / 639 17th STREET
 TUSCALOOSA, ALABAMA 35403

LOCATION: WHITE OAK CREEK FIELD
 WELL NAME: McGILL 06-02-360
 UNIT BOUNDARY: NW 1/4 - NE 1/4 & SW 1/4 - SE 1/4
 MINERAL OWNER: USX/MCGILL
 SURFACE OWNER: FOLEY
 LEASEE: EL PASO PRODUCTION COMPANY

DRAWN BY EMH	DATE of DRAWING 3-7-01	DATE OF SURVEY 02/00	FIELD BK E:\TNL	JOB NO. 00-030
-----------------	---------------------------	-------------------------	--------------------	-------------------

PLT-170-48.DWG
Robert C. Hagler

COUNTY: TUSCALOOSA STATE: ALABAMA SECTION: 5 TOWNSHIP: 18S RANGE: 8W
 COUNTY: TUSCALOOSA STATE: ALABAMA SECTION: 32 TOWNSHIP: 17S RANGE: 8W

NAD27
COORDS

LAT: 33.51332
LON: 87.39998

NORTHING: 1277948.66
EASTING: 530487.91

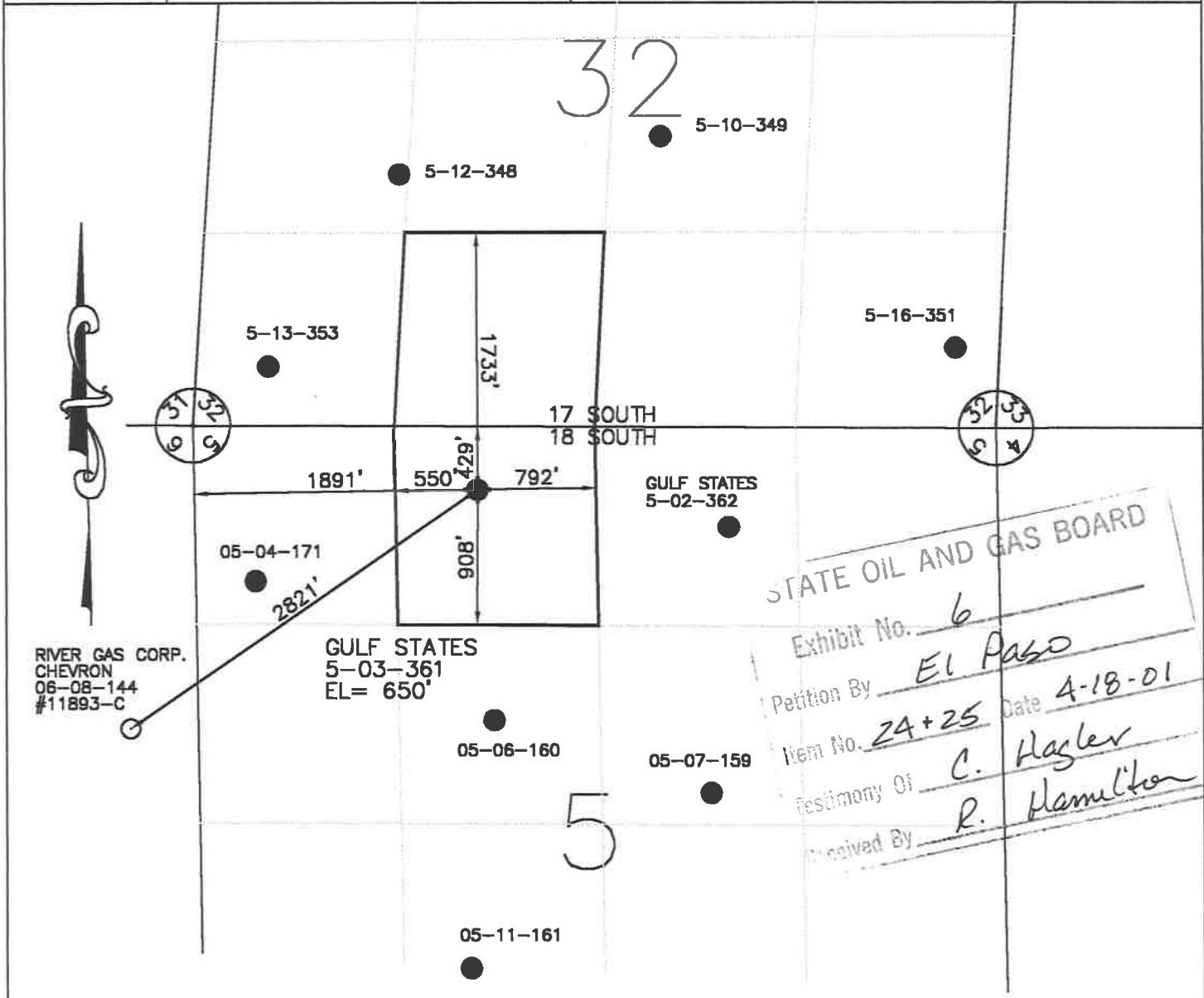

STATE OIL AND GAS BOARD
 Exhibit No. 6
 Petition By EL PASO
 Item No. 24+25 Date 4-18-01
 Testimony Of C. Hagler
 Received By R. Hamilton

EL PASO PRODUCTION COMPANY

SCALE: 1"=1000'

LEGEND:
 EXISTING OR PERMITTED WELL
 PROPOSED WELL
 P&A WELL
 MONITORING WELL
 UNIT BOUNDARY
 SECTION LINES

White Oak Creek Field
 Blue Creek Field
 Tuscaloosa County, Alabama
 Document No. 4-18-01-15 DWG By: Daniel Elmore Date: 3/28/01
 Exhibit No. 16 CHK By: C. Hagler

White Oak Creek

LOCATION: BLUE CREEK FIELD
 WELL NAME: GULF STATES 5-03-361
 UNIT BOUNDARY: NE 1/4 - NW 1/4 SEC. 5
SE 1/4 - SW 1/4 SEC. 32
 MINERAL OWNER: GULF STATES/USX
 SURFACE OWNER: WILLIAM B. McGUIRE
 LEASEE: EL PASO PRODUCTION COMPANY

EL PASO PRODUCTION P.O. BOX 2563 BIRMINGHAM, ALA. 35202-2563

SENTLELL ENGINEERING, INC.
 P.O. BOX 1246 / 639 17th STREET
 TUSCALOOSA, ALABAMA 35403

DRAWN BY	DATE OF DRAWING	DATE OF SURVEY	FIELD BK	JOB NO.
EMH	02/09/01	01/01	TNL	00-200

PLT-170-48.DWG

Robert C. Hagler

COUNTY: TUSCALOOSA STATE: ALABAMA SECTION: 5 TOWNSHIP: 18S RANGE: 8W
 COUNTY: TUSCALOOSA STATE: ALABAMA SECTION: 32 TOWNSHIP: 17S RANGE: 8W

NAD27
COORDS

LAT: 33.51262
LON: 87.39447

NORTHING: 1277695.82
EASTING: 532168.08

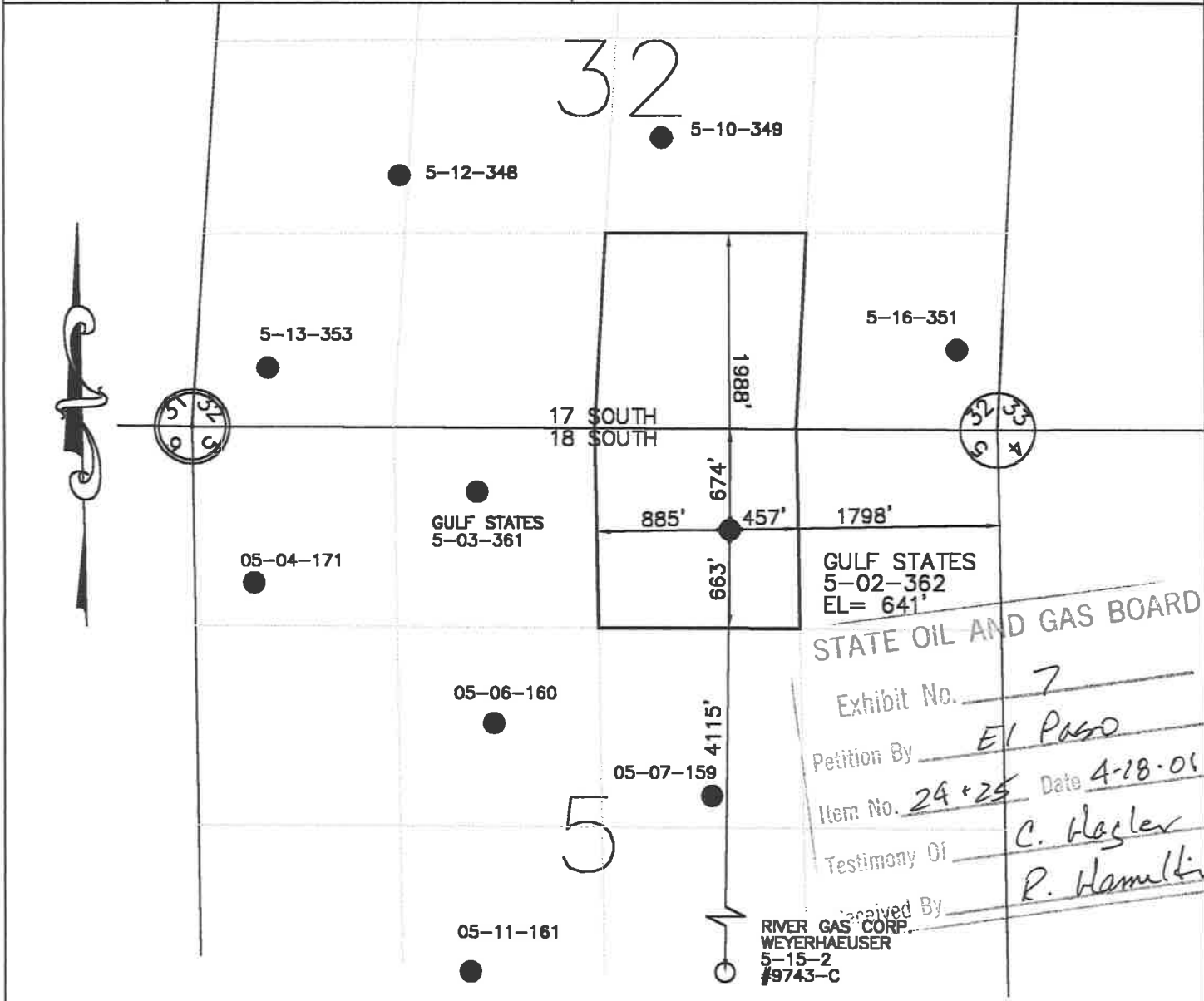

STATE OIL AND GAS BOARD
 Exhibit No. 7
 Petition By EL PASO
 Item No. 24 + 25 Date 4-18-01
 Testimony Of C. Hagler
R. Hamlin

RECEIVED BY
 RIVER GAS CORP.
 WEYERHAEUSER
 5-15-2
 #9743-C

EL PASO PRODUCTION COMPANY

SCALE: 1"=1000'

LEGEND:
 EXISTING OR PERMITTED WELL
 PROPOSED WELL
 P&A WELL
 MONITORING WELL
 UNIT BOUNDARY
 SECTION LINES

White Oak Creek Field
 Blue Creek Field
 Tuscaloosa County, Alabama
 Docket No. 4-18-01-15
 DWG By: Daniel Elmore Date: 3/28/01
 Exhibit No. 7
 CHK By: C. Hagler

White Oak Creek

LOCATION: BLUE CREEK FIELD
 WELL NAME: GULF STATES 5-02-362
 UNIT BOUNDARY: NW 1/4 - NE 1/4 SEC. 5
SW 1/4 - SE 1/4 SEC. 32
 MINERAL OWNER: GULF STATES/USX
 SURFACE OWNER: WILLIAM B. McGUIRE
 LEASEE: EL PASO PRODUCTION COMPANY

EL PASO PRODUCTION P.O. BOX 2563
 BIRMINGHAM, ALA. 35202-2563

SENTELL ENGINEERING, INC.
 P.O. BOX 1246 / 639 17th STREET
 TUSCALOOSA, ALABAMA 35403

DRAWN BY EMH	DATE OF DRAWING 02/09/01	DATE OF SURVEY 01/01	FIELD BK TNL	JOB NO. 00-200
-----------------	-----------------------------	-------------------------	-----------------	-------------------

PLT-170-48.DWG
Robt. Chiles

APR 24 2001

OPERATIONS

EL PASO PRODUCTION PROPOSED FIELD BOUNDARY RE-ALIGNMENT

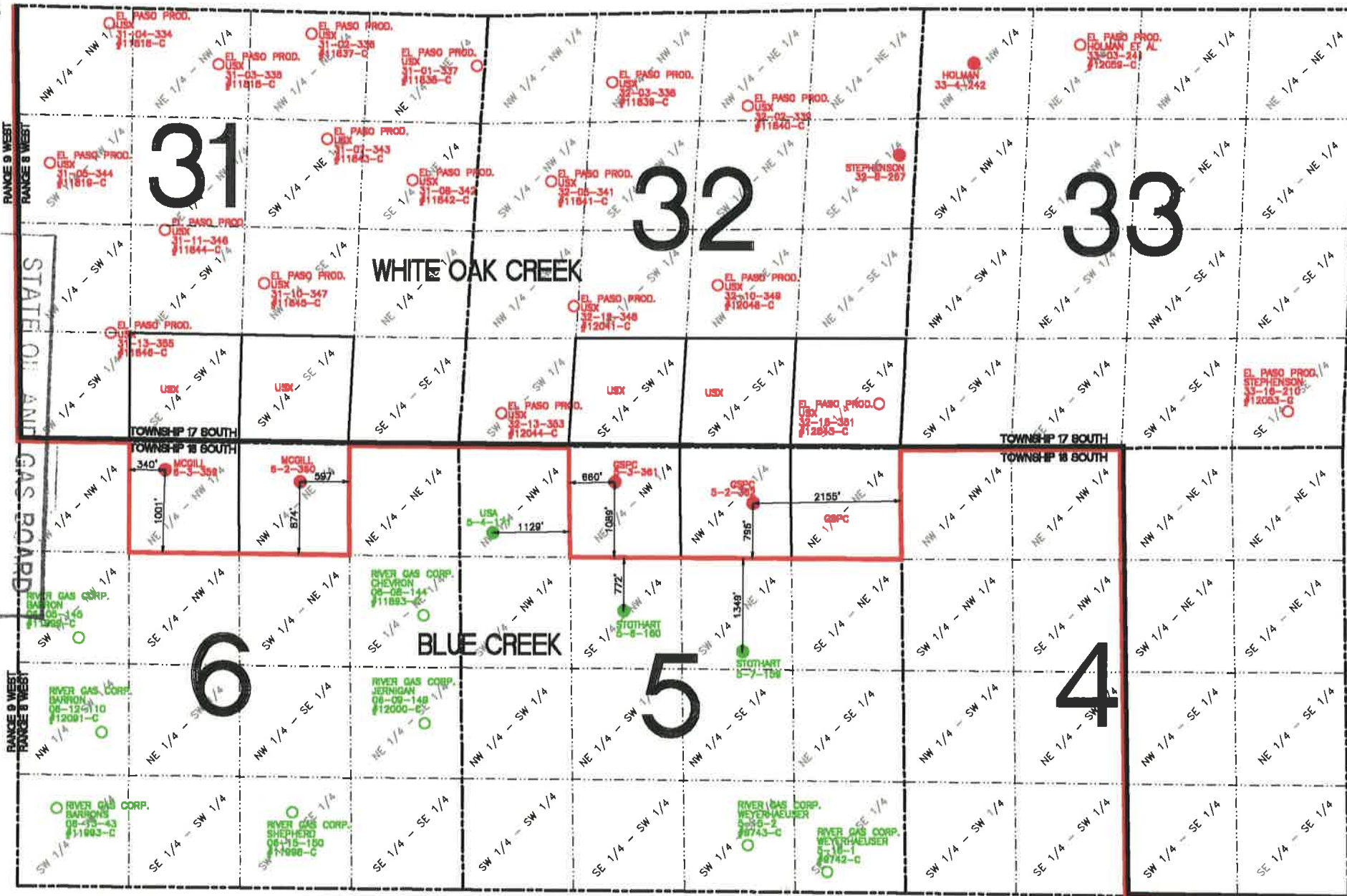

Received By *R. Hamilton*
 Testimony Of *C. Hegler*
 Item No. *24125* Date *4-18-01*
 Petition By *El Paso*
 Exhibit No. *8*

- LEGEND:
- PROPOSED PHILLIPS/RGC WELL
 - PERMITTED PHILLIPS/RGC WELL
 - PROPOSED EL PASO WELL
 - PERMITTED EL PASO WELL

— EXISTING FIELD BOUNDARY
 — PROPOSED RE-ALIGNMENT

EXHIBIT - 8

DOCKET # 4-18-01-15 + 16

SENTLELL ENGINEERING INC.

ENGINEERS • PLANNERS • SURVEYORS
 P.O. Box 1248 • Tuscaloosa, Alabama 35603 • (205)782-0594
 www.sentlell.net • sentlell@sentlell.net

