



SKLAR EXPLORATION COMPANY L.L.C.
401 Edwards St. Ste. 1601
Shreveport, LA 71101

PROPOSED REPLACEMENT WELL AND EXCEPTIONAL LOCATION CCL&T 35-15 #1

CONECUH COUNTY, ALABAMA

DOCKET NO.: 11-7-17-03

EXHIBIT NOS.: 1 - 8, plus A and B

OCTOBER 18, 2017

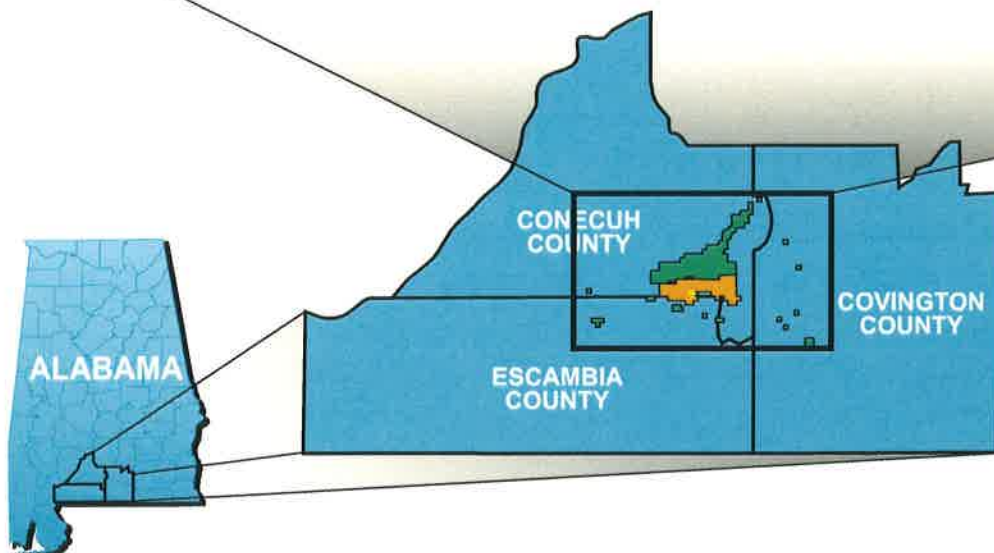
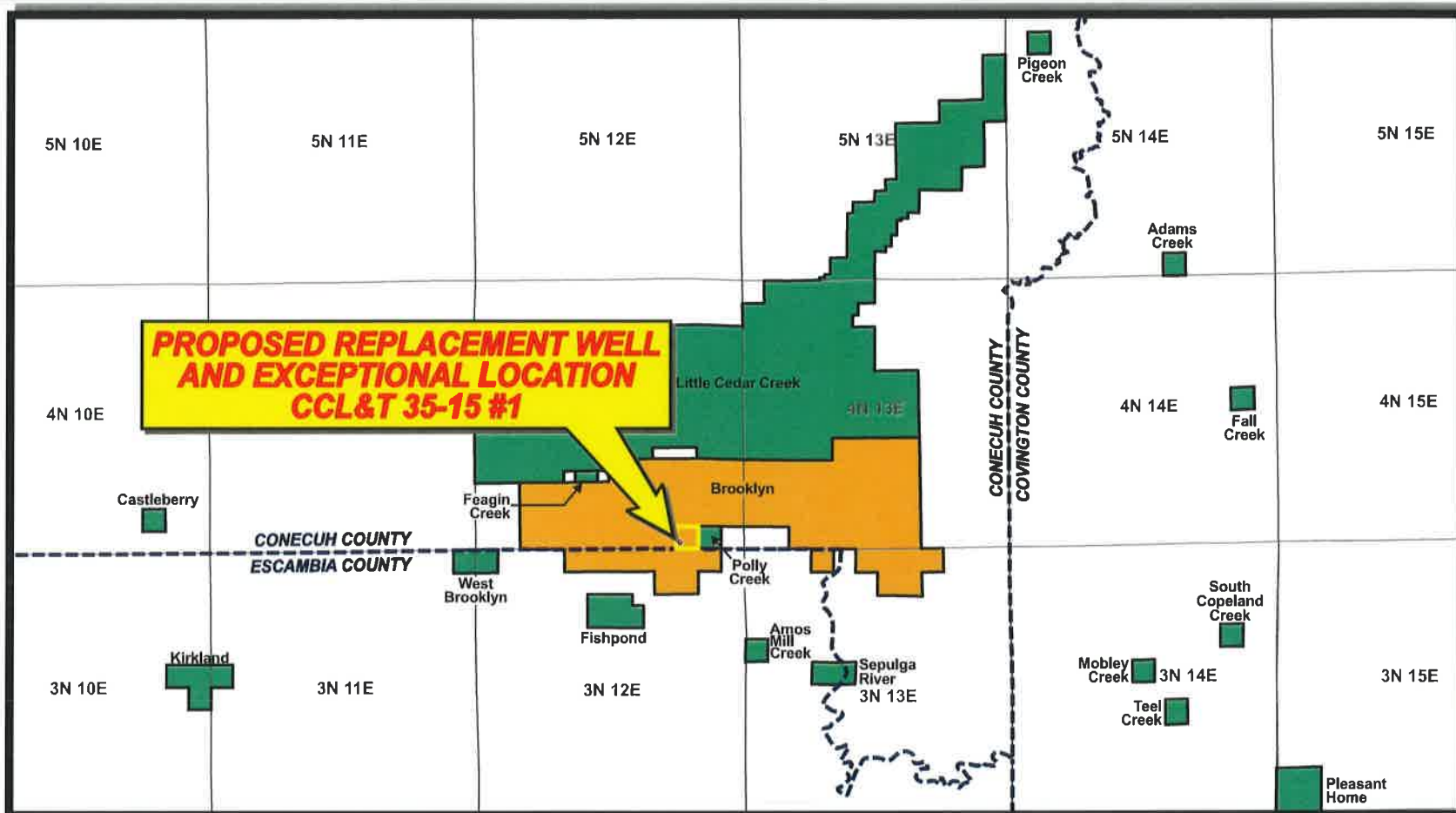

Received By: <i>MR</i>	Testimony of: <i>Load</i>	Item No.: <i>9</i>	Petition By: <i>Sklar</i>	Exhibit No.: <i>1</i>	Docket No.: <i>11-7-17-03</i>
		Date: <i>11-9-17</i>		Date: <i>10/18/2017</i>	Prepared By: <i>Robert T. Wood</i>

STATE LAND GAS BOARD

Sklar
Exploration Company LLC

AREA MAP
PROPOSED REPLACEMENT WELL AND EXCEPTIONAL LOCATION
CCL&T 35-15 #1
CONECH COUNTY, ALABAMA
PREPARED BY: TOM JOINER & ASSOCIATES, INC.

T 3 N T 4 N

R 12 E R 13 E

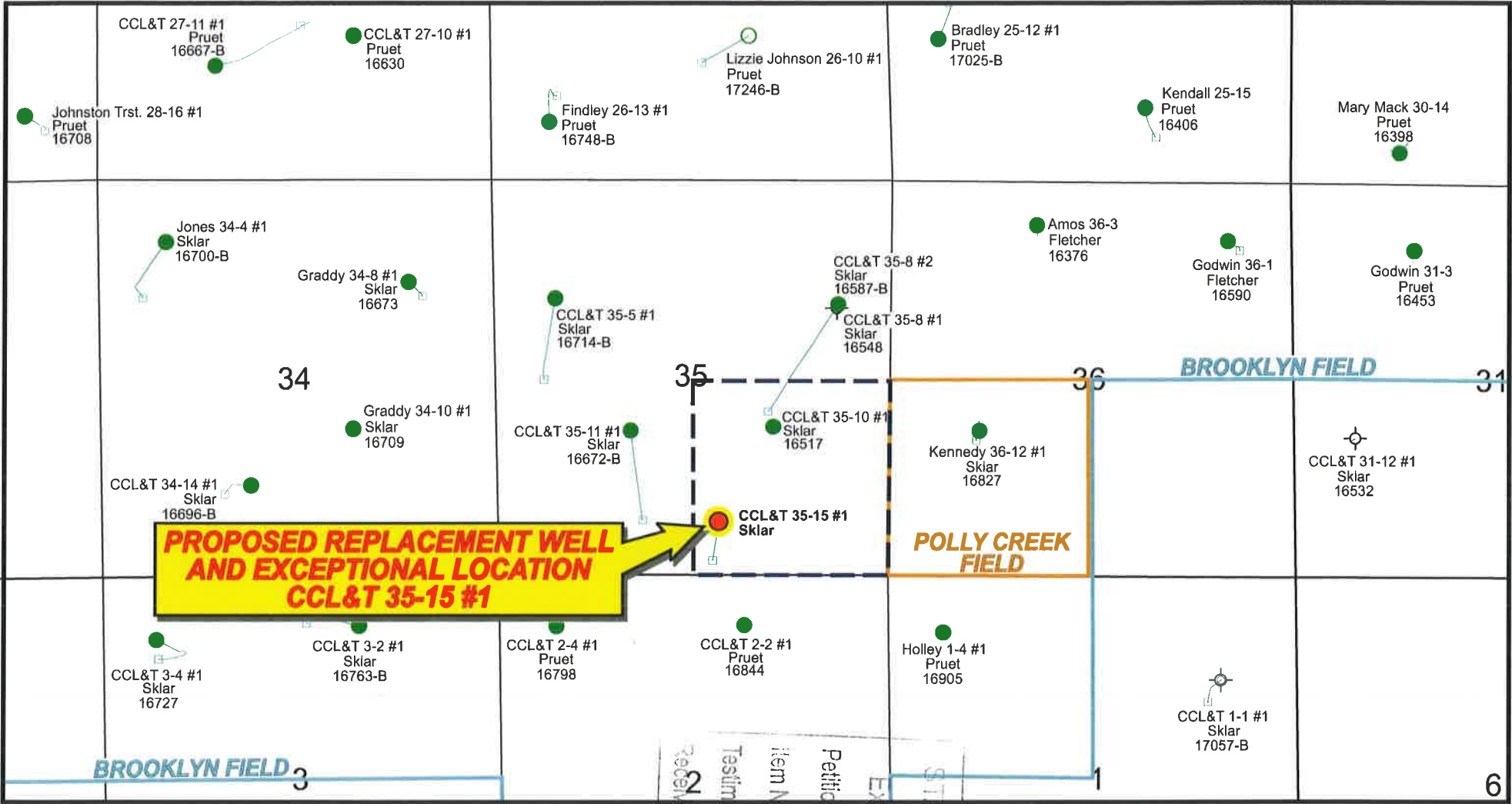

LEGEND

- Surface Location If Known
- Dry Hole
- Producing Well Location
- Proposed or Drilling Location
- Proposed Replacement Well and Exceptional Location
- Existing Polly Creek Field Limits
- Existing Brooklyn Field Limits
- Existing 160 Acre Drilling Unit

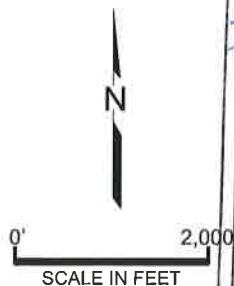

STATE OIL AND GAS BOARD

Exhibit No. 2

Petition By Sklar

Item No. 9

Date 11-9-17

Testimony of Lead

Received By MR

Exhibit No.: 2 Docket No.: 11-7-17-03

Date: 10/18/2017 Prepared By: Robert T. Wood

Sklar
Exploration Company LLC

LOCATION MAP
PROPOSED REPLACEMENT WELL AND EXCEPTIONAL LOCATION
CCL&T 35-15 #1
CONECUH COUNTY, ALABAMA
PREPARED BY: TOM JOINER & ASSOCIATES, INC.

Exhibit No. 3Petition By SklarItem No. 9 Date 11-7-17Testimony Of Wood

-11,513'

CCL&T 35-8 #2

Sklar

16587-B

CCL&T 35-8 #1

Sklar

16548

-11,500'

-11,533'

CCL&T 35-5 #1

Sklar

16714-B

-11,577'

CCL&T 35-11 #1

Sklar

16672-B

-11,543'

CCL&T 35-10 #1

Sklar

16517

-11,514'

Kennedy 36-12 #1

Sklar

16827

-11,550'

**POLLY CREEK
FIELD**

-11,595'

Holley 1-4 #1

Pruet

16905

-11,600'

-11,620'

CCL&T 2-2 #1

Pruet

16844

-11,650'

-11,700'

-11,682'

CCL&T 2-4 #1

Pruet

16798

CCL&T 35-15 #1

Sklar

**PROPOSED REPLACEMENT WELL
AND EXCEPTIONAL LOCATION
CCL&T 35-15 #1**

T 3 N | T 4 N

LEGEND

Surface Location If Known



Dry Hole



Producing Well Location

Proposed Replacement Well and
Exceptional Location

Existing Polly Creek Field



Existing 160 Acre Drilling Unit

-11,500'

Top of Smackover Structure Contour
Feet Below Sea Level (CI=50')

-11,543'

Top of Smackover (SSTVD)

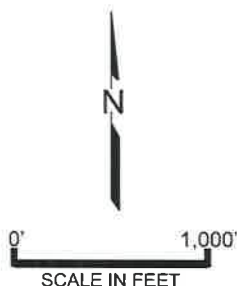
Exhibit No.: 3 Docket No.: 11-7-17-03Date: 10/18/2017 Prepared By: Robert T. Wood**Sklar**
Exploration Company LLC**TOP OF SMACKOVER
STRUCTURE MAP
PROPOSED REPLACEMENT WELL
AND EXCEPTIONAL LOCATION
CCL&T 35-15 #1**

CONECUH COUNTY, ALABAMA

PREPARED BY: TOM JOINER & ASSOCIATES, INC.

A
Southwest

Pruet Production Company
CCL&T 2-4 #1
16798

PROP
AND
S

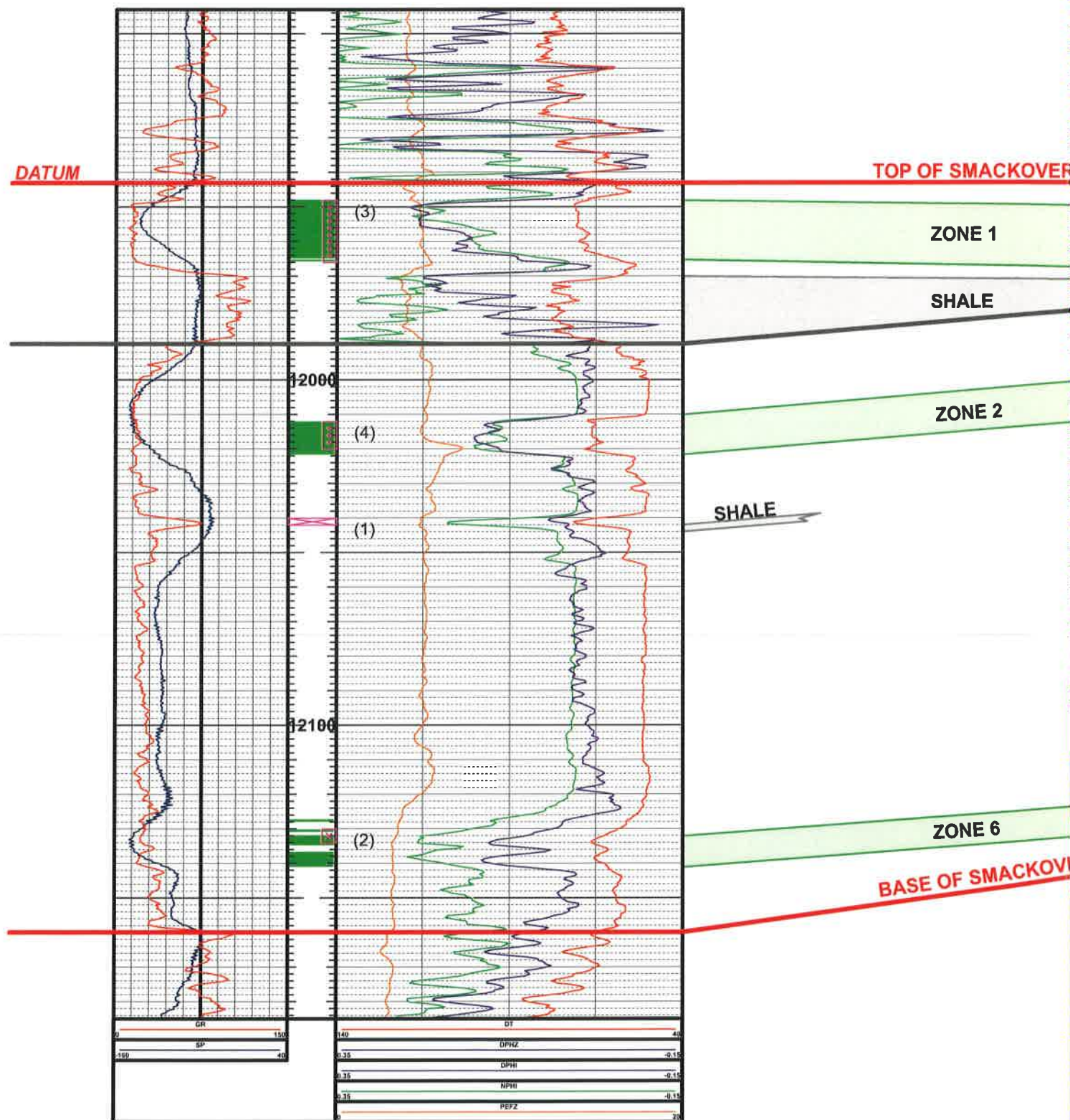

HORIZONTAL SCALE IN FEET

STATE OIL AND GAS BOARD

Exhibit No. 5Petition By SklarItem No. 91 Date 11-7-17Testimony Of WoodReceived By MR

9.2'

CCL&T 35-5 #1
Sklar
16714-B

1.9'

CCL&T 35-8 #2
Sklar
16587-B
CCL&T 35-8 #1
Sklar
16548

35

COMPLETED
ZONE 1
6/21/2011

4.7'

CCL&T 35-11 #1
Sklar
16672-B

3'

CCL&T 35-10 #1
Sklar
16517

6.5'

Kennedy 36-12 #1
Sklar
16827

**PROPOSED REPLACEMENT WELL
AND EXCEPTIONAL LOCATION
CCL&T 35-15 #1**

CCL&T 35-15 #1
SklarPOLLY CREEK
FIELD

17.5'

CCL&T 2-4 #1
Pruet
16798

18'

CCL&T 2-2 #1
Pruet
16844Holley 1-4 #1
Pruet
16905

5.8'

LEGEND



Surface Location If Known



Dry Hole



Producing Well Location

Proposed Replacement Well and
Exceptional Location

Existing Polly Creek Field



Existing 160 Acre Drilling Unit

Upper Smackover Net Oil Pay ($\phi \geq 6\%$)
(CI=5')

18'

Net Oil Pay $\phi \geq 6\%$ 0' 1,000'
SCALE IN FEETExhibit No.: 5 Docket No.: 11-7-17-03Date: 10/18/2017 Prepared By: Robert T. Wood

Robert T. Wood

Sklar
Exploration Company LLC

**SMACKOVER ZONE 1
NET PAY ISOPACH MAP
PROPOSED REPLACEMENT WELL
AND EXCEPTIONAL LOCATION
CCL&T 35-15 #1**

CONECUH COUNTY, ALABAMA

PREPARED BY: TOM JOINER & ASSOCIATES, INC.

STATE OIL AND GAS BOARD

Exhibit No. 6Petition By SklarItem No. 9 Date 11-7-17Testimony Of WoodReceived By MRCCL&T 35-8 #2
Sklar
16587-BCCL&T 35-8 #1
Sklar
16548CCL&T 35-5 #1
Sklar
16714-BCCL&T 35-11 #1
Sklar
16672-BCCL&T 35-10 #1
Sklar
16517Kennedy 36-12 #1
Sklar
16827**POLLY CREEK
FIELD**Holley 1-4 #1
Pruett
16905CCL&T 2-2 #1
Pruett
16844CCL&T 2-4 #1
Pruett
16798CCL&T 35-15 #1
Sklar**PROPOSED REPLACEMENT WELL
AND EXCEPTIONAL LOCATION
CCL&T 35-15 #1****LEGEND**

Surface Location If Known



Dry Hole



Producing Well Location

Proposed Replacement Well and
Exceptional Location

Existing Polly Creek Field



Existing 160 Acre Drilling Unit

Upper Smackover Net Oil Pay ($\phi \geq 6\%$)
(CI=5')Net Oil Pay $\phi \geq 6\%$ 0' 1,000'
SCALE IN FEETExhibit No.: 6 Docket No.: 11-7-17-03Date: 10/18/2017 Prepared By: Robert T. Wood**Sklar**
Exploration Company LLC**SMACKOVER ZONE 2
NET PAY ISOPACH MAP
PROPOSED REPLACEMENT WELL
AND EXCEPTIONAL LOCATION
CCL&T 35-15 #1
CONECUH COUNTY, ALABAMA**

PREPARED BY: TOM JOINER & ASSOCIATES, INC.

R 12 E

STATE OIL AND GAS BOARD

Exhibit No. 7Petition By SklarItem No. 9Date 11-7-17Testimony Of WoodReceived By MR**10.7'**CCL&T 35-5 #1
Sklar
16714-B**17'**CCL&T 35-8 #2
Sklar
16587-B
CCL&T 35-8 #1
Sklar
16548**12.7'**CCL&T 35-11 #1
Sklar
16672-B**NO COMPLETION****3.5'**CCL&T 35-10 #1
Sklar
16517**0'**Kennedy 36-12 #1
Sklar
16827**PROPOSED REPLACEMENT WELL
AND EXCEPTIONAL LOCATION
CCL&T 35-15 #1**CCL&T 35-15 #1
Sklar**POLLY CREEK
FIELD****8'**CCL&T 2-4 #1
Pruet
16798**16.7'**CCL&T 2-2 #1
Pruet
16844Holley 1-4 #1
Pruet
16905**0'****LEGEND**

Surface Location If Known



Dry Hole



Producing Well Location

Proposed Replacement Well and
Exceptional Location

Existing Polly Creek Field



Existing 160 Acre Drilling Unit

Upper Smackover Net Oil Pay ($\phi \geq 6\%$)
(CI=5')**16.7'**Net Oil Pay $\phi \geq 6\%$ 0' 1,000'
SCALE IN FEETExhibit No.: 7Docket No.: 11-7-17-03Date: 10/18/2017Prepared By: Robert T. Wood

Robert T. Wood

Sklar
Exploration Company LLC**SMACKOVER ZONE 6
NET PAY ISOPACH MAP
PROPOSED REPLACEMENT WELL
AND EXCEPTIONAL LOCATION
CCL&T 35-15 #1**

CONECUH COUNTY, ALABAMA

PREPARED BY: TOM JOINER & ASSOCIATES, INC.

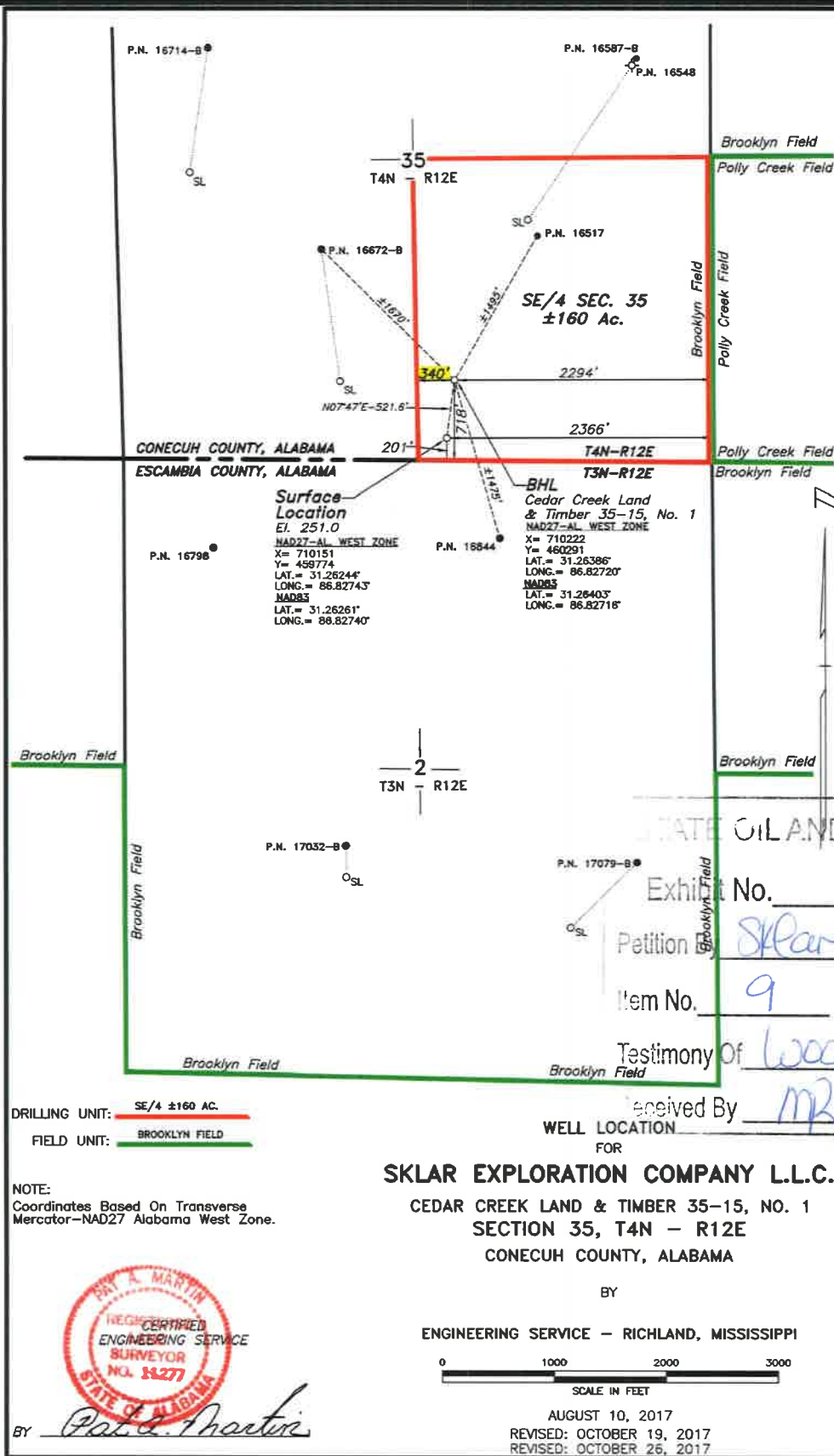

DRILLING UNIT: SE/4 ±160 AC.
FIELD UNIT: BROOKLYN FIELD

NOTE:
Coordinates Based On Transverse
Mercator-NAD27 Alabama West Zone.



BY Pat A. Martin

SKLAR EXPLORATION COMPANY L.L.C.
CEDAR CREEK LAND & TIMBER 35-15, NO. 1
SECTION 35, T4N - R12E
CONECUH COUNTY, ALABAMA

BY
ENGINEERING SERVICE - RICHLAND, MISSISSIPPI



AUGUST 10, 2017
REVISED: OCTOBER 19, 2017
REVISED: OCTOBER 26, 2017

17-S-0147 6351/53-55 SEC114

STATE OIL AND GAS BOARD	
Exhibit No.	<u>8</u>
Petition by	<u>SKLAR</u>
Item No.	<u>9</u>
Date	<u>11-7-17</u>
Testimony of	<u>Wood</u>
Received By	<u>MR</u>

Exhibit No.:	<u>8</u>	Docket No.:	<u>11-7-17-03</u>
Date:	<u>10/26/2017</u>	Prepared By:	<u>Robert T. Wood</u>

WELL PLAT

PROPOSED REPLACEMENT WELL AND EXCEPTIONAL LOCATION

CCL&T 35-15 #1

CONECUH COUNTY, ALABAMA

PREPARED BY: TOM JOINER & ASSOCIATES, INC.

EXHIBIT A

AFFIDAVIT OF BENJAMIN Y. FORD REGARDING LEGAL NOTICE

STATE OIL AND GAS BOARD	
Exhibit No.	<u>A</u>
Petition By	<u>SKPac.</u>
Item No.	<u>9</u> Date <u>11-7-17</u>
Testimony Of	<u>Ford</u>
Received By	<u>MR</u>

Exhibit No.: <u>A</u>	Docket No.: <u>11-7-17-03</u>
Date: <u>10/18/2017</u>	Prepared By: <u>BF</u> Benjamin Y. Ford

BEFORE THE STATE OIL AND GAS BOARD OF ALABAMA

PETITION OF SKLAR EXPLORATION COMPANY L.L.C.

DOCKET NO. 11-7-17-03

FIRST AMENDED AFFIDAVIT OF BENJAMIN Y. FORD

STATE OF ALABAMA

COUNTY OF MOBILE

Before me, the undersigned notary public in and for said county in said state, personally appeared Benjamin Y. Ford, who being by me first duly sworn, deposes and says as follows:

1. I am one of the attorneys for Sklar Exploration Company L.L.C. ("Sklar"),
Petitioner in the captioned matter.
2. I am familiar with Sklar's petition for an order approving an exceptional location for its Cedar Creek Land & Timber 35-15 No. 1 Well, to be drilled to a bottom hole location of 340 feet from the West line and 718 feet from the South line of the Southeast Quarter of Section 35, Township 4 North, Range 12 East, Conecuh County, Alabama. Sklar intends to drill the 35-15 Well to test formations down to and including the Smackover Oil Pool of the Brooklyn Field, as well as the Norphlet formation.
3. According to the records of the Oil and Gas Board of Alabama, Sklar is the operator of the Cedar Creek Land & Timber 35-11 No. 1 Well, Permit No. 16672-B, located in the Southwest Quarter of said Section 35, being the adjoining unit currently producing from the Smackover Oil Pool of the Brooklyn Field towards which the location for 35-15 Well is proposed to be moved.

Further affiant saith not.



BENJAMIN Y. FORD

SWORN to and SUBSCRIBED before me this 1st day of November, 2017.



NOTARY PUBLIC

[AFFIX NOTARIAL SEAL]

My Commission Expires: 4/25/2021

EXHIBIT B

PUBLICATION AFFIDAVIT

STATE OIL AND GAS BOARD	
Exhibit No.	<u>B</u>
Petition By	<u>Star.</u>
Item No.	<u>9</u> Date <u>11-7-17</u>
Testimony Of	<u>Ford</u>
Received By	<u>MR</u>

Exhibit No.:	<u>B</u>	Docket No.:	<u>11-7-17-03</u>
Date:	<u>10/18/2017</u>	Prepared By:	<u>BF</u> Benjamin Y. Ford

Affidavit of Publication of Legal Notice

State of Alabama
Conecuh County

Before me, a notary public in and for the county and state above listed, personally appeared R. G. Bozeman III, who, by me duly sworn, deposes and says that:

"My name is R. G. Bozeman III. I am the publisher of The Evergreen Courant, Inc. ("Newspaper"). The Newspaper published the attached legal notice in the issue(s) of OCT 26, 2017 (dates of publication). The sum charged for publication was \$ 108.50. The sum charged by the Newspaper for said publication does not exceed the lowest classified rate paid by commercial customers for an advertisement of similar size and frequency in the same newspaper in which the public notice appeared. There are no agreements between the Newspaper and the officer or attorney charged with the duty of placing the attached legal advertising notices whereby any advantage, gain or profit accrued to said officer or attorney."

R. G. Bozeman III
R. G. Bozeman III, Publisher

Sworn and subscribed this 26 day of OCT, 2017.

REVISED NOTICE OF MEETING

The State Oil and Gas Board of Alabama will hold its regular hearing at 10:00 a.m. on Tuesday, November 7, 2017 and Thursday, November 9, 2017, in the Board Room of the State Oil and Gas Board, Walter B. Jones Hall, University of Alabama Campus, 420 Hackberry Lane, Tuscaloosa, Alabama, to consider among other items the following petition:

DOCKET NO. 11-7-17-03

First Amended Petition by SKLAR EXPLORATION COMPANY L.L.C., a Louisiana limited liability company, authorized to do and doing business in the State of Alabama, requesting that the State Oil and Gas Board of Alabama enter an order approving an exceptional location for the proposed replacement well to be designated the Cedar Creek Land & Timber 35-15 No. 1 Well and drilled to a bottom hole location approximately 340 feet from the West line and 718 feet from the South line of a 160-acre production unit in the Brooklyn Field consisting of the Southeast Quarter of Section 35, Township 4 North, Range 12 East, Conecuh County, Alabama. The well will have a surface location of 201 feet from the South line and 450 feet from the West line of said unit. The bottom-hole location is an exception to the well spacing rules set forth in Rule 3 of the Special Field Rules for the Brooklyn Field,

as heretofore established by the Board in Order No. 2011-78, which requires that such a well be located 660 feet from every exterior boundary of a drainage or production unit. The Cedar Creek Land & Timber 35-10 No. 1 Well, which is currently producing from the said production unit as established by Order No. 2011-78, will be shut-in and designated as a shut-in well prior to any production of the proposed Cedar Creek Land & Timber 35-15 No. 1 Well.

Hearings of the State Oil and Gas Board are public hearings, and members of the public are invited to attend and present their position concerning petitions. Requests to continue or oppose a petition should be received by the Board at least two (2) days prior to the hearing. The public should be aware that a petition may be set for hearing on the first day or second day of the hearing or may be continued to another hearing at a later date. We suggest, therefore, that prior to the hearing, interested parties contact the Board to determine the status of a particular petition. For additional information, you may contact the State Oil and Gas Board, P.O. Box 869999, Tuscaloosa, Alabama 35486-6999, Telephone Number (205) 349-2852, Fax Number (205) 349-2861, or by email at petitions@ogb.state.al.us.

(Oct. 26-c)

Carol A. [Signature]
Notary Public

My Commission Expires Sept. 24, 2018